

IS-IS for IPv6

ISP Workshops



These materials are licensed under the Creative Commons Attribution-NonCommercial 4.0 International license (<http://creativecommons.org/licenses/by-nc/4.0/>)

Acknowledgements

- ❑ This material originated from the Cisco ISP/IXP Workshop Programme developed by Philip Smith & Barry Greene

- ❑ Use of these materials is encouraged as long as the source is fully acknowledged and this notice remains in place

- ❑ Bug fixes and improvements are welcomed
 - Please email *workshop (at) bgp4all.com*

Philip Smith



Topics Covered

- ❑ IS-IS standardisation
- ❑ IS-IS for IPv6
- ❑ Multi-Topology IS-IS

IS-IS Standards History

- ❑ ISO 10589 specifies the OSI IS-IS routing protocol for CLNS traffic
- ❑ RFC 1195 added IPv4 support
 - Also known as Integrated IS-IS (I/IS-IS)
 - I/IS-IS runs on top of the Data Link Layer
- ❑ RFC5308 adds IPv6 address family support
- ❑ RFC5120 defines Multi-Topology concept
 - Permits IPv4 and IPv6 topologies which are not identical
 - Permits roll out of IPv6 without impacting IPv4 operations

Integrated IS-IS for IPv6 Overview

- ❑ 2 Type/Length/Values (TLV) added to support IPv6 routing
- ❑ IPv6 Reachability TLV (0xEC)
 - Describes network reachability such as IPv6 routing prefix, metric information and some option bits
- ❑ IPv6 Interface Address TLV (0xE8)
 - Contains a 128 bit address
 - For Hello PDUs, must contain the link-local address (FE80::/10)
 - For LSP, must only contain the non link-local address

Integrated IS-IS for IPv6 Overview

- A new Network Layer Protocol Identifier (NLPID) is defined
 - Allowing IS-IS routers with IPv6 support to advertise IPv6 prefix payload using 0x8E value
 - IPv4 and OSI uses different values

IS-IS for IPv6



IS-IS for IPv6

- A single SPF runs per level for OSI, IPv4 and IPv6
 - All routers in an area must run the same set of protocols [IPv4-only, IPv6-only, IPv4-IPv6]
 - L2 routers don't have to be configured similarly but no routing hole must exist

Simple SPF rules

- ❑ If IS-IS is used for both IPv4 and IPv6 in an area, both protocols must support the same topology within this area:
 - “no adjacency-check” between L2 routers over-rides this, **but must be used with caution**
- ❑ All interfaces configured with IS-ISv6 must support IPv6
- ❑ All interfaces configured with IS-IS for both protocols must support both of them
 - IPv6 configured tunnel won't work, GRE should be used in this configuration
- ❑ Otherwise, consider Multi-Topology IS-IS (separate SPF)

Single SPF IS-IS for IPv6 restrictions

- ❑ IS-IS for IPv6 uses the same SPF for both IPv4 and IPv6.
- ❑ Therefore:
 - Not suitable for an existing IPv4 IS-IS network where operator wants to turn on scattered IPv6 support
 - If using IS-IS for both IPv4 and IPv6 then the IPv4 and IPv6 topologies MUST match exactly. Cannot run IS-IS IPv6 on some interfaces, IS-IS IPv4 on others.
 - Will only form adjacencies with similarly-configured routers.
 - ❑ For example, an IS-IS IPv6-only router will not form an adjacency with an IS-IS IPv4/IPv6 router. (Exception is over L2-only interface)
 - Cannot join two IPv6 areas via an IPv4-only area. L2 adjacencies will form OK but IPv6 traffic will black-hole in the IPv4 area.

IS-IS Hierarchy & IPv6 example

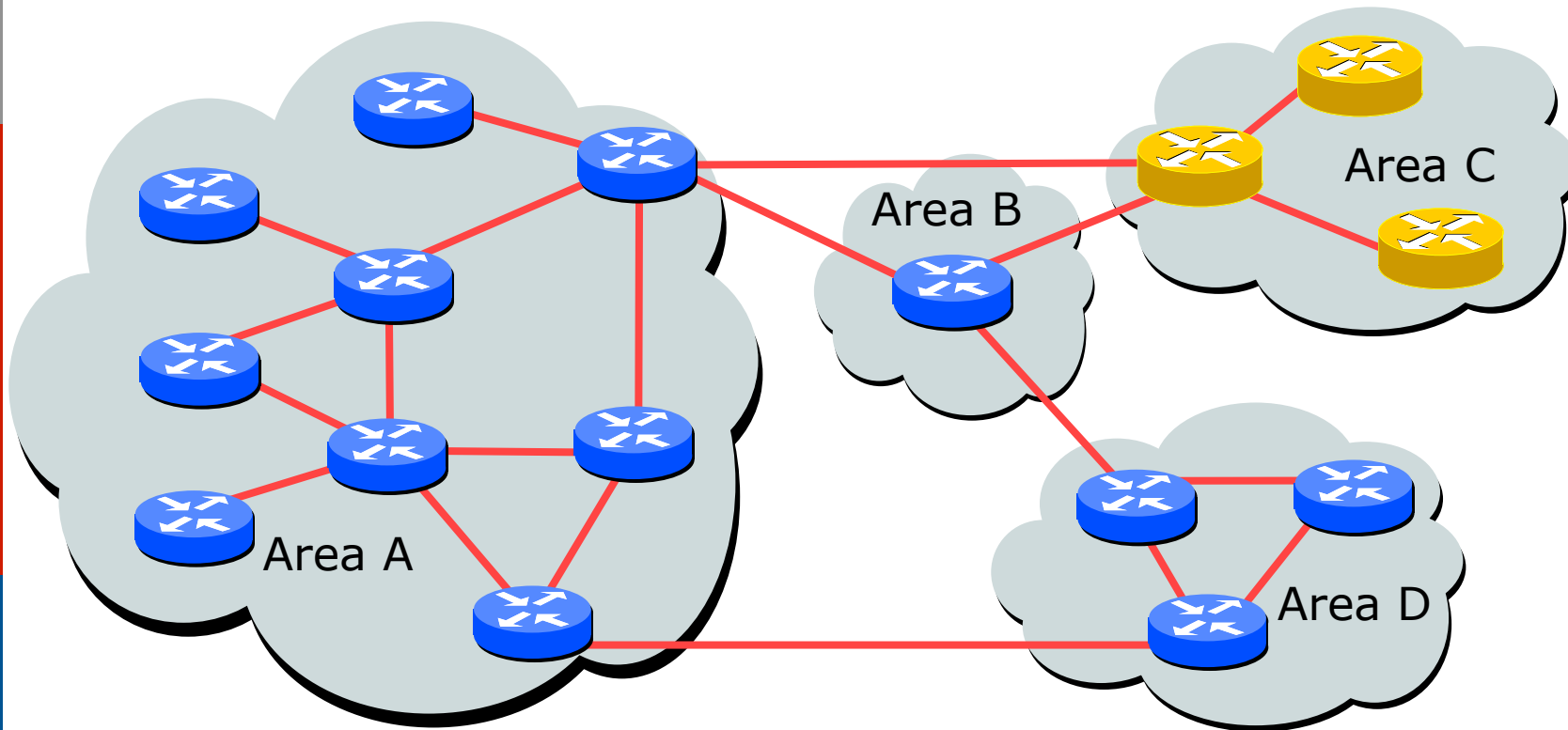

 IPv4-IPv6 enabled router

 IPv4-only enabled router

Configuring IS-IS for IPv6

- ❑ CLI is familiar:
- ❑ IPv6 address family mode enables features specific to IPv6:

```
router isis as64512
  net 49.0001.0001.0001.00
  set-overload-bit on-startup wait-for-bgp
  !
  address-family ipv6
    set-overload-bit on-startup wait-for-bgp
  !
```

- ❑ Configure IS-IS for IPv6 on interfaces
 - Interface must be IPv6 enabled, eg. IPv6 address set

IS-IS for IPv6

Specific Attributes (1)

- ❑ Entering address-family sub-mode

`[no] address-family ipv6`

- ❑ IPv6 address-family sub-mode.

`[no] adjacency-check`

- Enables or disables adjacency IPv6 protocol-support checks. If checking is enabled (default condition when IS-IS IPv6 is configured) then the router will not form an adjacency with a neighbor not supporting IS-IS IPv6.

`[no] distance <1-254>`

- Sets the administrative distance of IS-IS IPv6. Note that the administrative distance is applied to routes in the IPv6 routing table only.

IS-IS for IPv6

Specific Attributes (2)

`[no] maximum-paths <1-4>`

- Sets the maximum number of paths allowed for a route learnt via IS-IS IPv6. Note that this applies to the IPv6 routing table only.

`[no] default-information originate [route-map <name>]`

- Configures origination of the IPv6 default route (:::) by IS-IS. Used in the same manner as the existing IPv4 default-information command.

`[no] summary-prefix <prefix> [level-1|level-2|level-1-2]`

- Configures IPv6 summary prefixes. Command is used in same manner as the existing IPv4 summary-prefix command.

`[no] set-overload-bit on-startup wait-for-bgp`

- Set overload bit so that the router does not enter transit path until iBGP is running

IS-IS for IPv6

Specific Attributes (3)

```
[no] redistribute <protocol> [metric <value>]  
    [metric-type {internal|external}] [level-1|  
    level-1-2|level-2] [route-map <name>]
```

- Configures redistribution of routes learnt from other IPv6 sources into IS-IS. Command is used in same manner as existing IPv4 redistribute command.

```
[no] redistribute isis {level-1|level-2} into  
    {level-1|level-2} distribute-list <prefix-list-  
    name>
```

- Configures IS-IS inter-area redistribution of IPv6 routes. Command is used in same manner as existing IPv4 redistribute isis command.
- Leaving address-family sub-mode
 exit-address-family
- Showing the I/IS-ISv6 configuration
 show ipv6 protocols [summary]

IS-IS for IPv6

Configuration Example

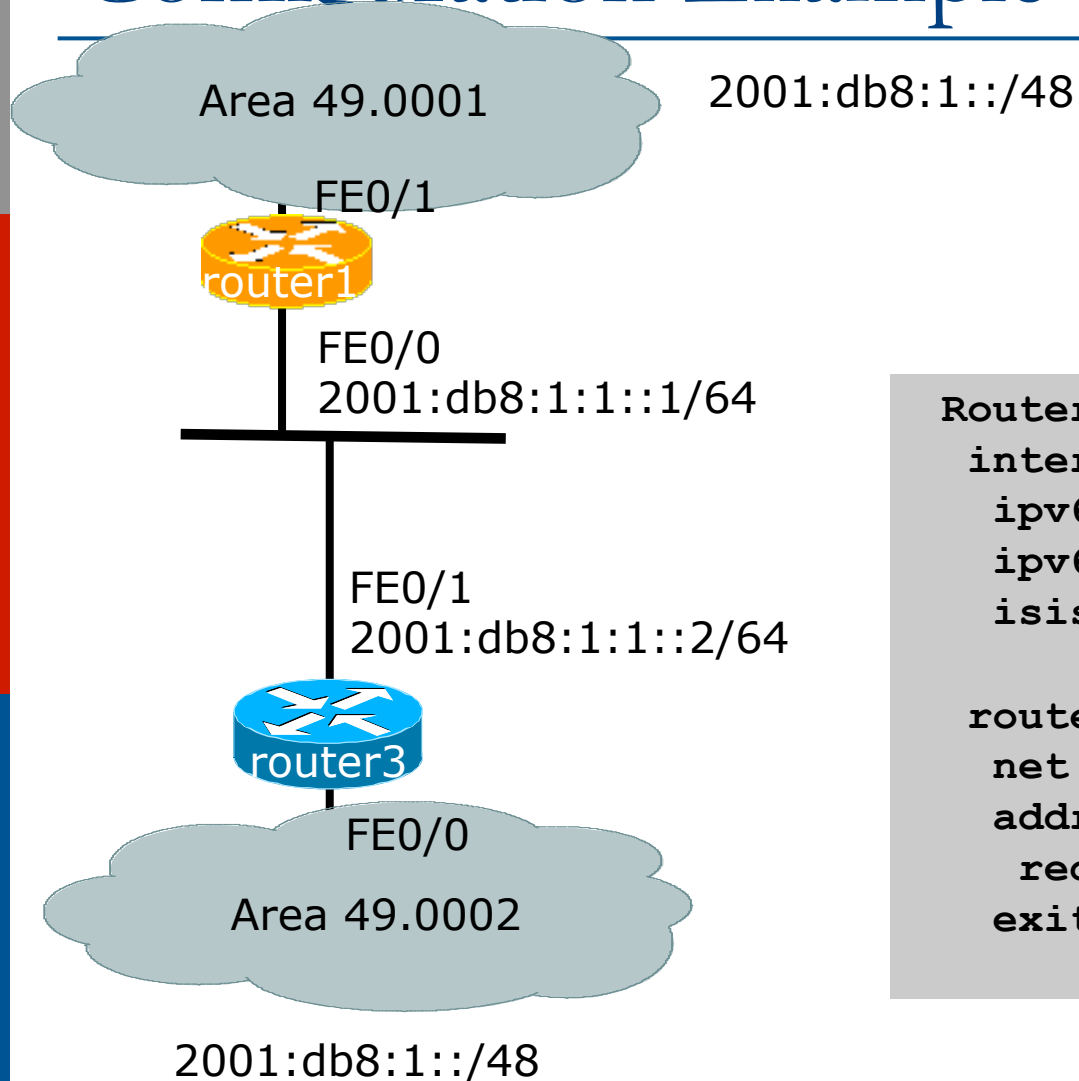

```
Router1#  
interface fastethernet0/0  
  ipv6 address 2001:db8:1:1::1/64  
  ipv6 router isis  
  isis circuit-type level-2-only  
  
router isis  
  net 49.0001.1921.6801.0001.00  
  address-family ipv6  
    redistribute static  
  exit-address-family
```

IS-IS dual stack configuration

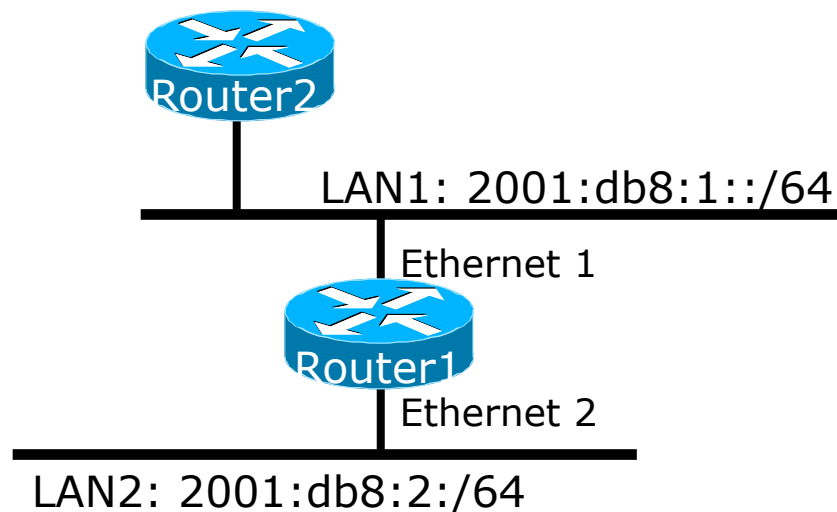

Dual IPv4/IPv6 configuration.
Redistributing both IPv6 static routes
and IPv4 static routes.

```
Router1#  
interface ethernet 1  
  ip address 10.1.1.1 255.255.255.0  
  ipv6 address 2001:db8:1::1/64  
  ip router isis  
  ipv6 router isis  
  
interface ethernet 2  
  ip address 10.2.1.1 255.255.255.0  
  ipv6 address 2001:db8:2::1/64  
  ip router isis  
  ipv6 router isis  
  
router isis  
  net 42.0001.0000.0000.072c.00  
  redistribute static  
!  
  address-family ipv6  
    redistribute static  
  exit-address-family
```

IS-IS Display (1)

```
router1#sh ipv6 route isis
IPv6 Routing Table - default - 46 entries
Codes: C - Connected, L - Local, S - Static, U - Per-user Static route
       B - BGP, HA - Home Agent, MR - Mobile Router, R - RIP
       I1 - ISIS L1, I2 - ISIS L2, IA - ISIS interarea, IS - ISIS summary
       D - EIGRP, EX - EIGRP external, ND - Neighbor Discovery, I - LISP
       O - OSPF Intra, OI - OSPF Inter, OE1 - OSPF ext 1, OE2 - OSPF ext 2
       ON1 - OSPF NSSA ext 1, ON2 - OSPF NSSA ext 2
I2 2001:DB8::2/128 [115/2]
    via FE80::C801:3CFF:FE4F:8, FastEthernet0/0
I2 2001:DB8::3/128 [115/20]
    via FE80::C802:3CFF:FE4F:0, Serial1/0
I2 2001:DB8::4/128 [115/22]
    via FE80::C801:3CFF:FE4F:8, FastEthernet0/0
I2 2001:DB8::5/128 [115/40]
    via FE80::C802:3CFF:FE4F:0, Serial1/0
I2 2001:DB8::6/128 [115/42]
    via FE80::C801:3CFF:FE4F:8, FastEthernet0/0
    via FE80::C802:3CFF:FE4F:0, Serial1/0
```

IS-IS Display (2)

```
router1#sh isis ipv6 rib
IS-IS IPv6 process workshop, local RIB
* 2001:DB8::2/128
  via FE80::C801:3CFF:FE4F:8/FastEthernet0/0, type L2 metric 2 LSP [7/8]
* 2001:DB8::3/128
  via FE80::C802:3CFF:FE4F:0/Serial1/0, type L2 metric 20 LSP [2/8]
* 2001:DB8::4/128
  via FE80::C801:3CFF:FE4F:8/FastEthernet0/0, type L2 metric 22 LSP [8/8]
* 2001:DB8::5/128
  via FE80::C802:3CFF:FE4F:0/Serial1/0, type L2 metric 40 LSP [4/8]
* 2001:DB8::6/128
  via FE80::C801:3CFF:FE4F:8/FastEthernet0/0, type L2 metric 42 LSP [5/8]
  via FE80::C802:3CFF:FE4F:0/Serial1/0, type L2 metric 42 LSP [5/8]
* 2001:DB8::7/128
  via FE80::C802:3CFF:FE4F:0/Serial1/0, type L2 metric 60 LSP [A/8]
* 2001:DB8::8/128
  via FE80::C801:3CFF:FE4F:8/FastEthernet0/0, type L2 metric 62 LSP [6/8]
  via FE80::C802:3CFF:FE4F:0/Serial1/0, type L2 metric 62 LSP [6/8]
...
```

ISIS Display (3)

```
Router2#sh clns is-neighbors detail
```

```
Tag Workshop:
```

System Id	Interface	State	Type	Priority	Circuit Id	Format
router1	Fa0/0	Up	L2	64	Router2.01	Phase V
Area Address(es): 49.0001						
IP Address(es): 10.0.15.1*						
IPv6 Address(es): FE80::C800:3CFF:FE4F:8						
Uptime: 00:07:31						
NSF capable						
Interface name: FastEthernet0/0						
Router4	Se1/0	Up	L2	0	00	Phase V
Area Address(es): 49.0001						
IP Address(es): 10.0.15.18*						
IPv6 Address(es): FE80::C803:3CFF:FE4F:0						
Uptime: 00:07:32						
NSF capable						
Interface name: Serial1/0						
Router14	Fa0/1	Up	L2	64	Router14.02	Phase V
Area Address(es): 49.0001						
IP Address(es): 10.0.15.26*						
IPv6 Address(es): FE80::C80D:3CFF:FE50:6						
Uptime: 00:08:40						
NSF capable						
Interface name: FastEthernet0/1						

Multi-topology IS-IS



Multi-Topology IS-IS extensions

- ❑ Multi-Topology is used by ISPs who are deploying IPv6 on an existing IPv4 infrastructure:
 - Running single topology IS-IS means that enabling IS-IS IPv6 on a point to point link must be done simultaneously at both ends
 - ❑ Otherwise the adjacency will go down, leading to possible breakage in the network
 - Adding new routers on a broadcast media in a single topology IS-IS is very tricky
 - ❑ IS-IS for IPv6 must be enabled on all devices on the broadcast media at the same time
 - ❑ Otherwise breakage in the network could occur due to adjacencies going down

Multi-Topology IS-IS extensions

- ❑ IS-IS for IPv6 assumes that the IPv6 topology is the same as the IPv4 topology
 - Single SPF running, multiple address families
 - Some networks may be like this, but some others may not be
- ❑ Multi-Topology IS-IS solves this problem
 - New TLV attributes introduced
 - New Multi-Topology ID #2 for IPv6 Routing Topology
 - Two topologies maintained:
 - ❑ ISO/IPv4 Routing Topology
 - ❑ IPv6 Routing Topology

Multi-Topology IS-IS Restrictions

- This feature is not compatible with the previous single SPF model
 - New TLV are used to transmit and advertise IPv6 capabilities
 - All routers that run IS-IS for IPv6 need to enable multi-topology within the network
 - A transition mode is provided for existing IS-IS IPv6 network to migrate to Multi-Topology IS-IS IPv6

Multi-Topology IS-IS Restrictions

- ❑ IPv4 or IPv6 or IPv4/IPv6 may be configured on the interface for either level-1, level-2 or level-1-2
- ❑ If IPv4 and IPv6 are configured on the same interface, they must be running the same IS-IS level
 - IPv4 cannot be configured to run on IS-IS level-1 only on an interface while IPv6 is configured to run IS-IS level-2 only on the same interface.

Multi-Topology IS-IS Restrictions

- ❑ All routers on a LAN or point-to-point link must have at least one common supported topology (IPv4 or IPv6) when operating in Multi-Topology IS-IS mode
 - N.B. a router that is not operating in Multi-Topology IS-IS IPv6 mode cannot form adjacency with Multi-Topology IS-IS IPv6 router, even though IPv6 is the common supported topology. However, if IPv4 is the common supported topology between those two routers, adjacency should be formed.
- ❑ Wide metrics are required to be enabled globally within the Autonomous System
 - (Default for most ISPs these days anyway)

Multi-Topology IS-IS example

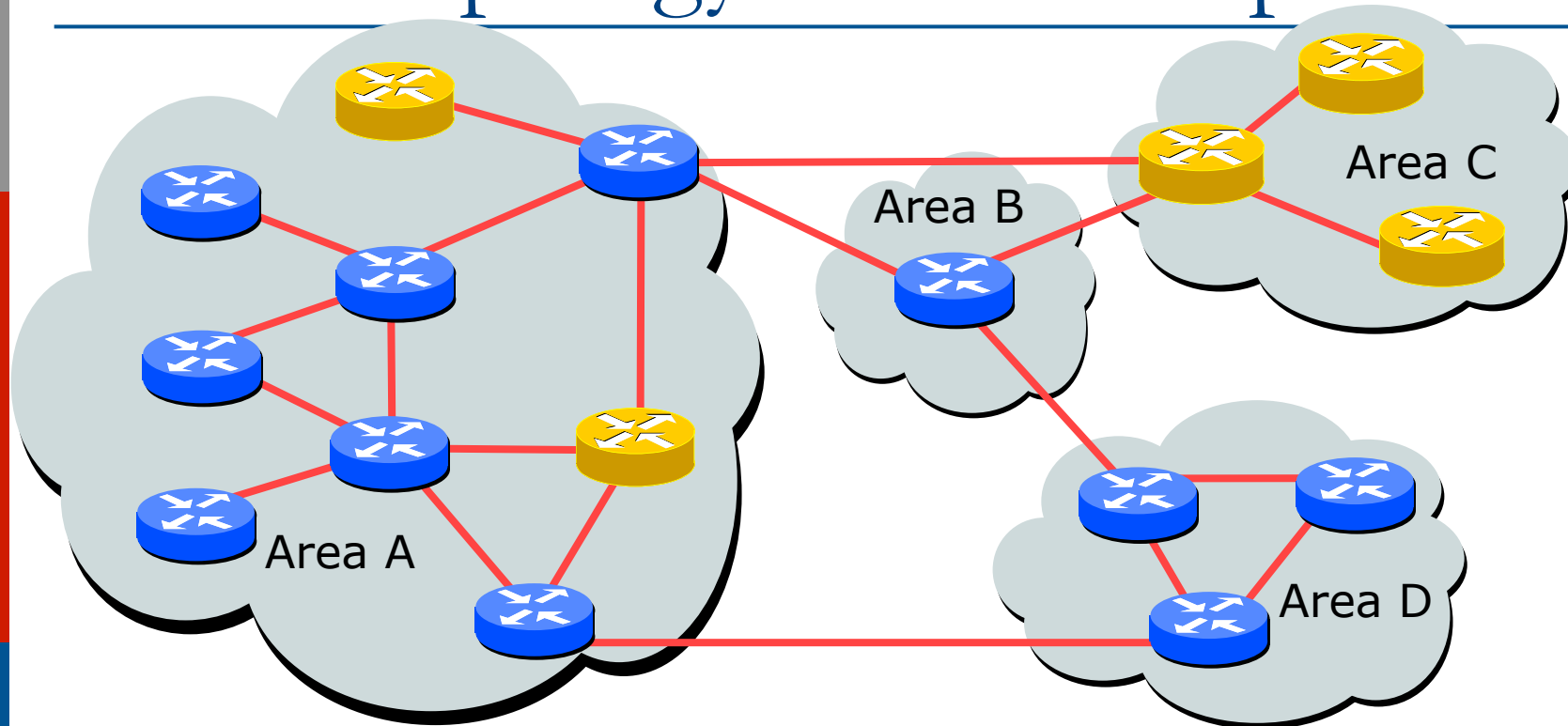

 IPv4-IPv6 enabled router

 IPv4-only enabled router

The Multi-Topology software will create two topologies inside Area:
IPv4 and IPv6.

IPv4-only routers will be excluded from the IPv6 topology

Multi-Topology IS-IS Configuration example

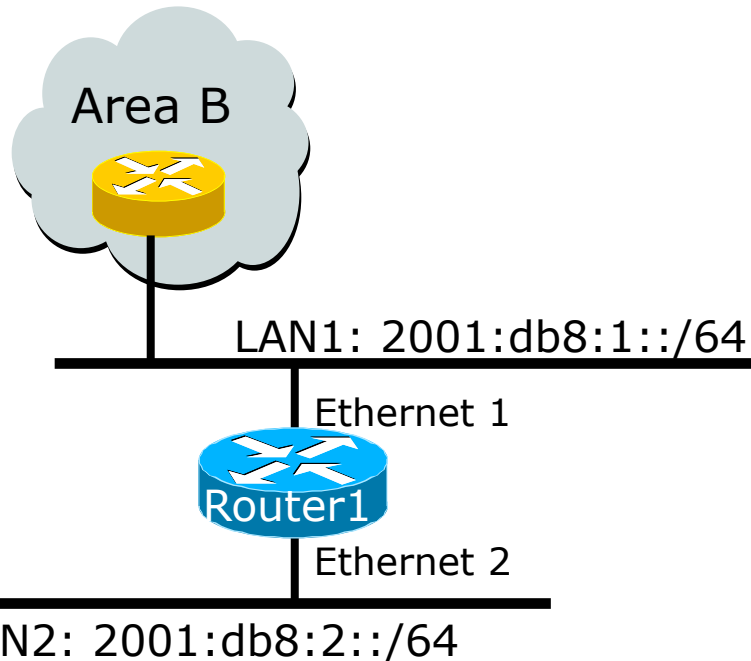

- ❑ The optional keyword **transition** may be used for transitioning existing IS-IS IPv6 single SPF mode to MT IS-IS
- ❑ Wide metric is mandated for Multi-Topology to work

```
Router1#  
interface Ethernet 1  
  ip address 10.1.1.1 255.255.255.0  
  ipv6 address 2001:db8:1::1/64  
  ip router isis  
  ipv6 router isis  
  isis ipv6 metric 20  
  
interface Ethernet 2  
  ip address 10.2.1.1 255.255.255.0  
  ipv6 address 2001:db8:2::1/64  
  ip router isis  
  ipv6 router isis  
  isis ipv6 metric 20  
  
router isis isp  
  net 49.0000.0100.0000.0500.00  
  metric-style wide  
  !  
  address-family ipv6  
    multi-topology  
  exit-address-family
```

Narrow to Wide Metrics Transition

- ❑ When migrating from narrow to wide metrics, care is required
 - Narrow and wide metrics are NOT compatible with each other
 - Migration is a two stage process, using the “transition” keyword
- ❑ Networks using narrow metrics should first configure across all routers:

```
router isis isp  
metric-style transition
```

- ❑ Once the whole network is changed to transition support, the metric style can be changed to wide:

```
router isis isp  
metric-style wide
```

Multi-Topology IS-IS Display

```
Router2# show clns neighbors detail
```

```
Tag workshop:
```

System Id	Interface	SNPA	State	Holdtime	Type	Protocol
Router2	Fa0/0	ca01.3c4f.0008	Up	7	L2	M-ISIS

```
Area Address(es): 49.0001
```

```
IP Address(es): 10.0.15.2*
```

```
IPv6 Address(es): FE80::C801:3CFF:FE4F:8
```

```
Uptime: 00:01:46
```

```
NSF capable
```

```
Topology: IPv4, IPv6
```

```
Interface name: FastEthernet0/0
```

```
Router2# show isis database detail
```

```
Tag workshop:
```

```
IS-IS Level-2 Link State Database:
```

LSPID	LSP Seq Num	LSP Checksum	LSP Holdtime	ATT/P/OL
router1.00-00	* 0x00000006	0xD3D1	1112	0/0/0

```
Area Address: 49.0001
```

```
Topology: IPv4 (0x0)
```

```
IPv6 (0x2)
```

```
NLPID: 0xCC 0x8E
```

```
Hostname: router1
```

```
IP Address: 10.0.15.241
```

```
IPv6 Address: 2001:DB8::1
```

```
Metric: 2 IS-Extended Router2.01
```

```
Metric: 20 IS-Extended Router3.00
```

```
Metric: 2 IS-Extended Router13.02
```

```
Metric: 2 IS (MT-IPv6) Router2.01
```

```
Metric: 20 IS (MT-IPv6) Router3.00
```

```
Metric: 2 IS (MT-IPv6) Router13.02
```

Multi-Topology IS-IS Support

- ❑ In Cisco IOS:
 - Supported in 12.2SRE, 12.2SXH, 12.4T, and 15.0 onwards
 - The commands for MT are in 12.3 and 12.4 but do not work
 - ❑ The only workaround is to use single topology or change to the knowing working releases
- ❑ In Cisco IOS-XE:
 - Supported in 3.3 or later
- ❑ In Cisco IOS-XR:
 - Supported in 3.9 or later
 - Note: MT is enabled by default
- ❑ In Juniper JunOS:
 - Supported in 9.0 or later

IS-IS for IPv6



ISP Workshops